SYSTEMIC LOGIC

Anticipating the Unseen:
Proactive Risk Management in an Interconnected Risk Landscape

Redefining Risk Management: An Integrated Approach

sl@systemiclogic.com
www.systemiclogic.com

CONTENTS

ABSTRACT 2

INTRODUCTION 3

THE PREVAILING PARADIGM 4

TOWARD AN INTEGRATED APPROACH 7

THE LIMITATIONS OF SILOED RISK ASSESSMENT 9

NETWORKED RISK ASSESSMENT: A NEW PARADIGM 11

APPLICATION OF NETWORKED RISK ASSESSMENT 13

BRINGING IT ALL TOGETHER: RECALCULATING OVERALL RISK- A HOLISTIC VIEW 16

THE VALUE OF INTEGRATED RISK ASSESSMENT 18

CONCLUSION 20

ABSTRACT

In the evolving landscape of business, **risk management remains an indispensable linchpin**.

This discipline, traditionally viewed as a bulwark against potential threats, has now evolved to recognize opportunities for value creation. Yet, a significant number of modern organizations, especially those embedded in sectors such as banking, find themselves ensnared in an archaic and reactive risk management paradigm. This reactive model not only misrepresents the true essence of risk — the potential for future threats or opportunities — but also results in significant resource misallocation. Furthermore, the widespread conflation of risks with prevailing issues has led to a culture of perpetual crisis management, overshadowing the essence of proactive risk mitigation.

This paper seeks to **redefine the contours of contemporary risk management by championing an integrated approach**. Moving beyond the confines of traditional risk assessment metrics such as impact, likelihood, and speed of onset, we argue for a paradigm shift that harnesses the power of network-based analysis. This innovative methodology acknowledges the intricate, often overlooked interdependencies of risk events, thereby offering a more holistic view of an organization's risk environment. Through this lens, **risks are not isolated silos but part of a complex web, where singular events can have cascading impacts across the business spectrum**.

By juxtaposing traditional assessment tools with this network-centric approach, we **aim to present a comprehensive framework that captures both the immediate and ripple effects of potential risks**. In doing so, we emphasize the need for organizations to transition from a predominantly reactive stance to one of anticipation and preparation, harnessing the dual potential of risk management as both a protector against threats and a harbinger of opportunity.

INTRODUCTION

In an era where the only constant is change, **risk management emerges as a defining discipline for organizations navigating the unpredictable waters of modern business**.

From the fall of financial behemoths due to inadequate risk oversight, to startups capitalizing on unseen opportunities through meticulous risk analysis, the spectrum of possibilities highlights the essence of this discipline. At its core, risk management isn't just about safeguarding assets, but also about identifying, understanding, and optimizing uncertainties to achieve organizational objectives.

However, a disconcerting observation emerges when delving deep into the risk management practices of many contemporary organizations, particularly those in sectors like banking and finance. Despite the advances in data analytics, predictive modeling, and strategic foresight, a significant number of these institutions remain tethered to outmoded risk management methodologies. Such methodologies often blur the lines between 'risks' — events that might occur in the future, and 'issues' — challenges that are already present. This misinterpretation has severe repercussions, leading to misallocated resources, missed value creation opportunities, and an organizational culture steeped in reactivity.

This confusion is not just terminological; it's emblematic of a deeper malaise. When organizations treat materialized events as 'risks,' they inherently adopt a defensive, rearward-looking posture, always playing catch-up with unfolding events. Such an approach is not just inefficient; it's perilous. In a rapidly shifting global landscape, punctuated by technological disruptions, geopolitical realignments, and socio-economic upheavals, the luxury of reactivity is one few can afford. Risk management, in its truest sense, should be a forward-looking endeavor, actively seeking out potential threats and opportunities, rather than merely responding to the aftermath of materialized events.

In this paper, we embark on a journey to redefine the paradigms of risk management. Drawing from a rich tapestry of case studies, expert opinions, and contemporary challenges, we advocate for an integrated approach. This approach transcends traditional siloed risk assessments, recognizing the intricate web of interdependencies that underpin modern business ecosystems. Through this lens, we aspire to equip risk management practitioners with the tools, insights, and frameworks needed to transition from a reactive stance to one of proactive strategic foresight.

THE PREVAILING PARADIGM

Navigating the intricate pathways of modern business, organizations continually **confront a plethora of risks**.

While risk management frameworks have evolved over the years, several archaic tenets stubbornly persist, holding many institutions captive to outdated and often detrimental practices. This 'prevailing paradigm' is fraught with misconceptions and methodologies that obscure the true potential of proactive risk management.

Confusion between Risks and Issues: A foundational flaw in the prevailing paradigm is the conflation of 'risks' with 'issues.'

Managing the risk over solving the crisis

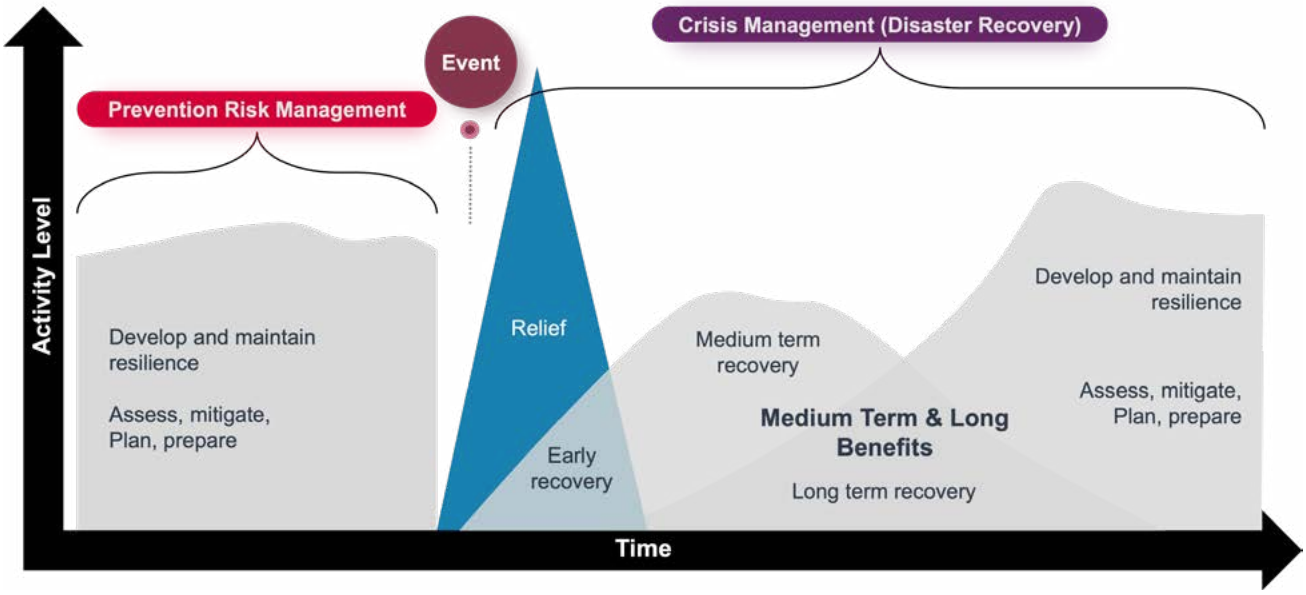

- Risks are characterized by their potential nature. They represent uncertain future events that, should they transpire, could influence an organization's ability to achieve its objectives. Risks encompass both threats (negative outcomes) and opportunities (positive outcomes). For instance, consider the evolving landscape of e-commerce. The rise of a new competitor with an innovative business model is a risk that a traditional retailer might face.
- Issues, on the other hand, are present challenges or problems that an organization is currently grappling with. They are facts, not uncertainties. Using the same e-commerce analogy, if the traditional retailer's online payment system malfunctions, causing transaction failures, that's an issue requiring an immediate solution.

This mischaracterization leads to several detrimental outcomes:

- **Misallocation of Resources:** Treating issues as risks often results in diverting valuable resources to manage events that have already materialized, instead of preparing for those on the horizon. Imagine a bank diverting cybersecurity resources to address customer complaints about a past data breach, while neglecting potential future threats from more sophisticated hacking techniques.
- **Reduced Organizational Agility:** When the focus is on addressing current problems rather than forecasting and preparing for potential ones, organizations become less agile and adaptive in the face of change. Consider a scenario whereby a pharmaceutical company spends all its efforts addressing present-day regulatory non-compliances, it might miss anticipating future changes in regulatory landscapes, such as stricter drug approval norms.
- **Value Erosion:** An undue emphasis on issues at the expense of genuine risks can erode organizational value, as potential opportunities embedded within risks go unrecognized and unexploited. For example, an auto-manufacturer overly focused on resolving existing engine malfunctions might overlook the risk (and opportunity) presented by the global shift towards electric vehicles.

Reactivity over Proactivity: The current landscape of risk management in many organizations is dominated by a reactive ethos.

- **Post-event Focus:** Many organizations are trapped in a cycle of responding to events after they've occurred. Whether it's a cyber breach, a regulatory sanction, or a market downturn, the emphasis is often on damage control rather than prevention. Think of a city continually repairing flood damages year after year, instead of proactively building robust drainage systems or flood barriers.
- **Opportunity Costs:** The resources and energy expended in reactive risk management often come at the cost of missed opportunities. Instead of capitalizing on positive risks or preemptively mitigating negative ones, organizations are perpetually in a state of response. A book retailer consistently reacting to dwindling sales due to e-books might miss the opportunity to launch its own digital reading platform or subscription service.
- **Strategic Myopia:** A reactive approach often narrows an organization's strategic vision. By constantly addressing immediate challenges, long-term strategy formulation and alignment with broader organizational objectives get overshadowed. A hotel chain, preoccupied with addressing immediate customer complaints about outdated amenities, might fail to see the longer-term strategic risk of not integrating smart technology into its rooms.

Short-sighted Sources of Risk Identification: The tools and sources that feed into many organizations' risk registers often offer a blinkered view of the risk landscape.

- **Retrospective Inputs:** Instruments like audit findings, issue logs, and self-assessments predominantly offer a rearview mirror perspective. While these tools are invaluable for understanding past events and current states, they are ill-suited for predicting or preparing for future uncertainties. Imagine a tech firm relying solely on past software glitches to predict future software issues, ignoring the evolving nature of user needs and emerging technologies.
- **Lack of Forward-looking Mechanisms:** In the prevailing paradigm, there's a conspicuous absence of mechanisms designed to scan the horizon for emerging risks. Tools like predictive analytics, environmental scanning, or stakeholder foresight, which could offer invaluable forward-looking insights, often take a backseat. An energy company, heavily dependent on past data about fossil fuel consumption, might be blindsided by rapid advancements in renewable energy technologies and shifting consumer preferences.

- **Tunnel Vision:** Relying predominantly on retrospective sources can induce a form of organizational tunnel vision, where the emphasis is on managing known issues, often at the expense of unidentified or emerging risks. A beverage company might focus its efforts on resolving current health concerns related to its sugary drinks, while missing the broader industry trend of a shift towards organic and health-centric beverages.

The prevailing paradigm of risk management is characterized by a triad of pitfalls: confusion between risks and issues, a reactive posture, and reliance on short-sighted risk identification sources. These pitfalls not only stymie an organization's ability to effectively manage risks but also limit its potential to harness risks as vehicles for value creation. As the global business environment grows increasingly complex and interwoven, there's an urgent need to transcend these limitations and usher in a new era of risk management, grounded in foresight, integration, and strategic alignment.

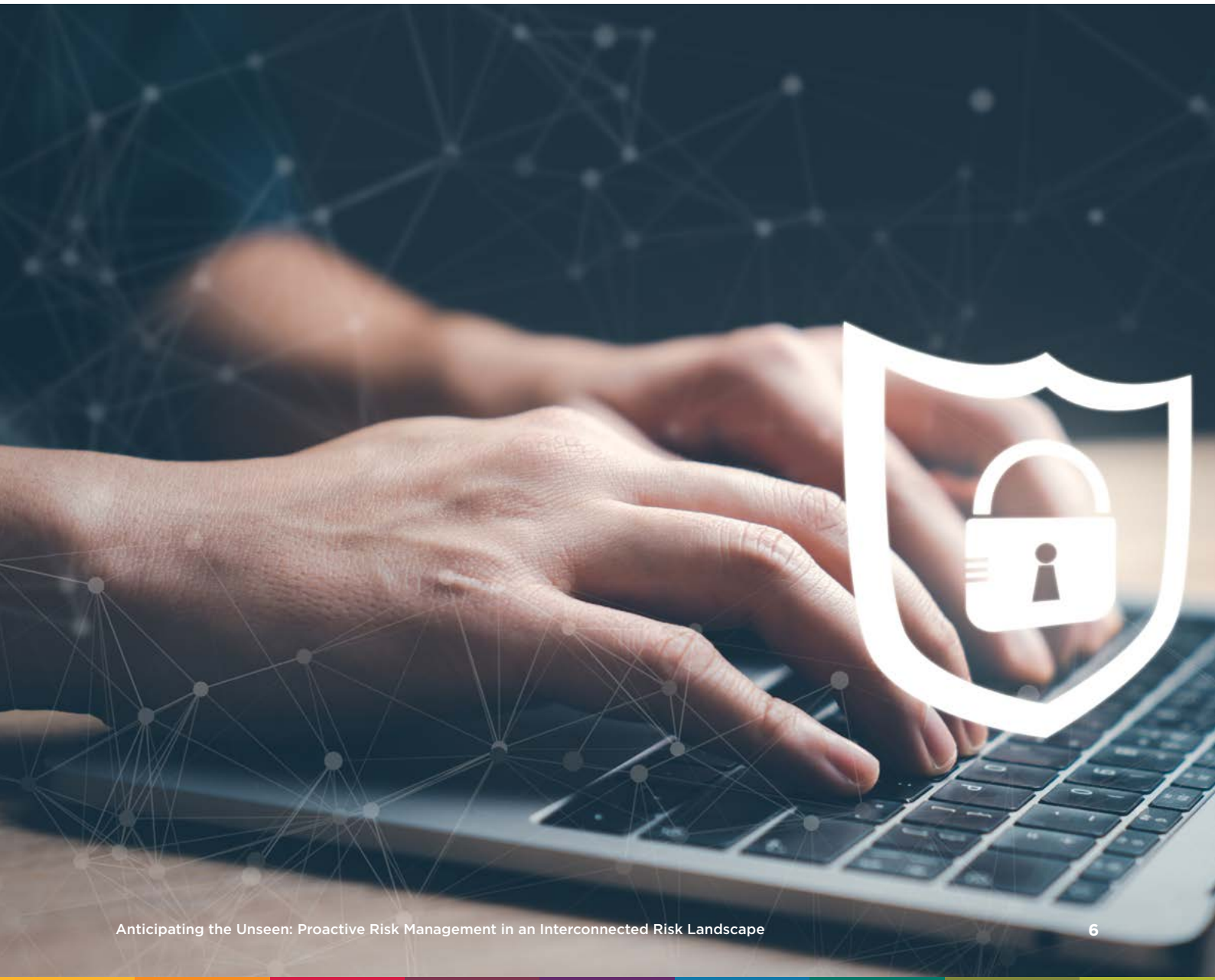

TOWARD AN INTEGRATED APPROACH

In the face of an ever-evolving business landscape, characterized by intricate webs of global interconnectivity, rapid technological advancements, and unpredictable socio-political shifts, the **need for a more encompassing risk management strategy becomes paramount**.

The limitations of the prevailing paradigm, as previously discussed, call for a more integrated approach that combines traditional risk assessment techniques with modern analytical tools to achieve a comprehensive understanding of the risk environment.

Horizon Scanning Capabilities: At the forefront of this integrated approach is the need to develop a systematic method for identifying and evaluating potential threats and opportunities on the horizon.

- **Environmental Monitoring:** Continuously track and analyze external factors like geopolitical developments, technological innovations, and socio-cultural shifts. For instance, consider how the emergence of blockchain technology poses both a threat and an opportunity for traditional banking systems.
- **Predictive Analytics:** Utilizing advanced algorithms and machine learning to predict potential future scenarios. A retail company could, for example, use predictive analytics to forecast future consumer buying patterns based on current data trends.
- **Stakeholder Foresight:** Engaging with stakeholders, from customers to suppliers, to gain insights into their future needs, concerns, and expectations. An airline might engage with frequent travelers to anticipate post-pandemic travel trends and preferences.

Comprehensive Analysis Tools: Beyond merely identifying potential risks, it's vital to analyze them in-depth using a range of analytical tools tailored to the modern business context.

- **PESTLE Analysis:** Evaluating Political, Economic, Social, Technological, Legal, and Environmental factors allows organizations to dissect the macro-environment. For instance, a pharmaceutical company considering expansion into a new region would examine the region's regulatory framework, economic stability, and socio-cultural attitudes towards medication.
- **SWOT Analysis:** By introspectively analyzing an organization's Strengths, Weaknesses, Opportunities, and Threats, we can juxtapose internal capabilities with external trends. A tech startup, for example, might identify its agile development process as a strength, while recognizing the threat posed by larger competitors with more resources.
- **Scenario-based Strategy Stress Testing:** By simulating various future scenarios, organizations can test the robustness of their strategies. Imagine a logistics company modeling how a significant rise in fuel prices or the implementation of stricter carbon emission regulations might impact its operations.

Overlaying Traditional Assessments: Integrating the aforementioned tools with traditional risk assessment metrics ensures a multi-dimensional analysis.

- **Impact Analysis:** Evaluate the potential magnitude of a risk event. For a global corporation, the political instability in a key market region might have a high impact, affecting supply chains and sales.
- **Likelihood Estimation:** Assessing the probability of a risk materializing. For instance, in an area prone to earthquakes, a construction company would assign a high likelihood to the risk of seismic activity.
- **Speed of Onset Determination:** Analyzing how quickly a risk might materialize once indicators are identified. In the world of cybersecurity, the onset of a ransomware attack after system vulnerabilities are detected can be alarmingly swift.

In weaving together horizon scanning, comprehensive analytical tools, and traditional risk assessment metrics, the integrated approach offers a panoramic view of the risk landscape. This multifaceted perspective equips organizations to not only defend against potential threats but also to harness risks as strategic levers for value creation and competitive advantage. By adopting this integrated approach, organizations transition from mere risk management to strategic risk mastery, positioning themselves to thrive amidst uncertainties and capitalize on emergent opportunities in a dynamic global marketplace.

THE LIMITATIONS OF SILOED RISK ASSESSMENT

Traditional risk management methodologies have, for years, been **anchored in a siloed approach**.

Each risk is identified, evaluated, and managed as an isolated entity, often without due consideration of its interconnectedness with other risks. This compartmentalized perspective, while straightforward, is increasingly misaligned with the complex, intertwined realities of today's business ecosystems. Here, we delve deep into the inherent limitations of such a siloed risk assessment approach, elucidating its shortcomings in the face of modern-day challenges.

Inability to Capture Compound Risks: Risks rarely operate in isolation. Their effects can be compounded when they interact with other risks, leading to magnified impacts.

Example: Consider a pharmaceutical company that identifies two separate risks: one related to supply chain disruptions due to geopolitical tensions, and the other concerning potential regulatory changes in a key market. While each risk on its own might be manageable, the simultaneous materialization of both could lead to exponential challenges, such as significant delays in drug approvals compounded by supply chain bottlenecks.

Overlooking Cascading Effects: Siloed assessments often fail to recognize the domino effect that can be triggered by a single risk event.

Example: In the energy sector, a disruption in oil supplies (initial risk) could lead to increased fuel prices (secondary risk), which in turn might cause transportation costs to surge (tertiary risk), culminating in a rise in the price of goods and services across various sectors (quaternary risk).

Misjudgment of Risk Prioritization: By evaluating risks in isolation, organizations might misjudge their true significance, leading to misguided resource allocation.

Example: A financial institution might perceive the risk of a new fintech startup as low impact due to its small market share. However, when combined with other risks, such as rapid technological advancements and changing consumer preferences towards digital banking, the cumulative risk posed by such startups becomes significantly more pronounced.

Limited Scope for Synergistic Risk Mitigation: Siloed assessments often overlook opportunities where a single mitigation strategy can address multiple interconnected risks.

Example: In agriculture, a siloed approach might identify separate risks related to water scarcity, pest infestations, and fluctuating market prices. An integrated water management system, which not only conserves water but also creates an unfavorable environment for pests and stabilizes crop yields, addresses all three risks synergistically.

Hindrance to Holistic Strategy Development: A compartmentalized view of risks can lead to fragmented, tactical responses rather than cohesive, strategic solutions.

Example: An e-commerce platform, when assessing risks in isolation, might implement disparate strategies for cybersecurity threats, evolving consumer behaviors, and competitor innovations. A holistic approach might instead lead to a unified strategy that enhances user experience, weaving in robust security measures and continuous innovation.

Inefficient Resource Utilization: Allocating resources to manage each risk independently can be resource-intensive and less effective than a coordinated approach.

Example: A city facing risks related to traffic congestion, air pollution, and economic stagnation might address each separately through road expansions, emission regulations, and business incentives. An integrated public transport solution, however, could simultaneously alleviate all three concerns.

In essence, the siloed approach to risk assessment, while seemingly systematic, is fraught with limitations that can lead to misjudgments, inefficiencies, and missed opportunities. As businesses become more interconnected and the external environment more complex, there's an imperative need to transcend these silos. The call of the hour is an integrated risk management framework that recognizes the intricate tapestry of interdependencies, ensuring that organizations are not just resilient but also primed to seize emergent opportunities in the face of uncertainties.

NETWORKED RISK ASSESSMENT: A NEW PARADIGM

In the era of digital transformation, network theories have **revolutionized various disciplines, from social sciences to computational biology**.

As businesses grapple with increasingly interconnected challenges, the domain of risk management stands poised for a similar paradigm shift. Moving beyond the constraints of siloed risk assessment, a networked approach seeks to capture the intricate interplay between various risks, offering a holistic, bird's-eye view of an organization's risk landscape.

Mapping Interdependencies: Central to the networked approach is the visualization of risk relationships, highlighting the intricate web of connections.

- **Risk Nodes:** Each risk is represented as a node in the network. For example, in the automotive industry, nodes could represent risks like supply chain disruptions, regulatory changes, technological innovations, and shifting consumer preferences.
- **Connections:** Edges or links between nodes depict relationships or dependencies between risks. Continuing with the automotive example, a technological innovation like electric vehicles might be linked to regulatory changes promoting green energy and shifts in consumer preferences towards sustainable solutions.

Degrees of Influence: By analyzing the structure of the risk network, one can discern which risks exert the most influence and which are most susceptible to external influences.

- **Out-degree:** Represents the number of risks a particular risk influences. A risk with a high out-degree is a key influencer. For instance, in the world of finance, a major economic downturn risk might influence various other risks, from loan defaults to decreased consumer spending.
- **In-degree:** Illustrates how many risks influence a particular risk. A risk with a high in-degree is highly influenced by other risks. In the realm of agriculture, crop yield might be influenced by risks ranging from weather patterns and pest infestations to market demand dynamics.

Centrality Metrics: These metrics identify the most pivotal risks within the network, indicating their crucial role in the overall risk environment.

- **Betweenness Centrality:** Measures the number of times a risk acts as a bridge along the shortest path between two other risks. A risk with high betweenness centrality serves as a critical junction or chokepoint. In the healthcare sector, the approval of a new drug might lie at the intersection of clinical trial outcomes, regulatory frameworks, and market demand dynamics.
- **Closeness Centrality:** Indicates how close a risk is to all other risks in the network. Risks with high closeness centrality can quickly affect or be affected by other risks. In the tech industry, advancements in AI technology might have rapid cascading effects on product development, market competition, and data privacy concerns.

Visualizing Cascading Effects: With the networked approach, organizations can simulate how the materialization of one risk can cascade through the network, affecting multiple interconnected risks.

- **Example:** In the energy sector, an initial risk like geopolitical tensions in an oil-producing region could trigger secondary risks related to oil price fluctuations. This, in turn, might activate tertiary risks in transportation sectors due to increased fuel costs, eventually impacting consumer goods pricing as a quaternary risk. The networked visualization would vividly map out this ripple effect across the risk landscape.

Synergistic Risk Mitigation: By understanding the interconnected nature of risks, organizations can devise mitigation strategies that address multiple risks simultaneously.

- **Example:** In urban planning, addressing the primary risk of overpopulation might involve strategies that also mitigate secondary risks like traffic congestion, housing shortages, and increased waste production. A single, well-planned public transport system could alleviate several of these interconnected challenges.

Dynamic Risk Evolution Tracking: As the business environment changes, the risk network continually evolves. Regularly updating and analyzing the risk network allows organizations to stay ahead of emerging threats and opportunities.

- **Example:** The advent of COVID-19 introduced a new risk node that rapidly developed numerous connections, influencing risks related to global supply chains, remote work dynamics, healthcare capacities, and more. Organizations attuned to the networked paradigm were better positioned to anticipate and respond to these multifaceted challenges.

Embracing the networked risk assessment paradigm is not just a progressive choice; it's a strategic imperative for the modern organization. In a world where risks are intricately intertwined, understanding their interdependencies is crucial for comprehensive risk management. This approach ensures that organizations are not blindsided by the cascading effects of risks and are better equipped to harness potential opportunities lurking within these interconnections. By adopting a networked perspective, organizations can transition from mere risk awareness to strategic risk mastery, charting a course of resilience and innovation in an uncertain world.

APPLICATION OF NETWORKED RISK ASSESSMENT: A DETAILED EXAMPLE

Introduction:

The banking sector operates in a highly interconnected environment, with a multitude of internal and external factors influencing its risk landscape. Here, we will illustrate how a bank, let's call it "NexaBank," applied the Networked Risk Assessment approach to gain a holistic understanding of its risk environment.

Step 1: Identify the Risks

NexaBank first identified several key risks pertinent to its operations:

- Cybersecurity Threats
- Regulatory Changes
- Credit Default
- Fluctuating Interest Rates
- Technological Disruptions (e.g., fintech innovations)
- Market Demand Volatility
- Geopolitical Uncertainties
- Operational Failures

Step 2: Map Interdependencies

Upon identifying the risks, NexaBank mapped out their interdependencies to understand how they influence one another. For instance:

- Regulatory Changes might influence Technological Disruptions if new regulations promote or hinder fintech innovations.
- Cybersecurity Threats could be linked to Technological Disruptions, as new tech might introduce new vulnerabilities.

Step 3: Construct the Risk Network Diagram

Using the mapped interdependencies, NexaBank visualized the risk network. In this diagram, nodes represent risks, and edges represent the relationships or dependencies between them.

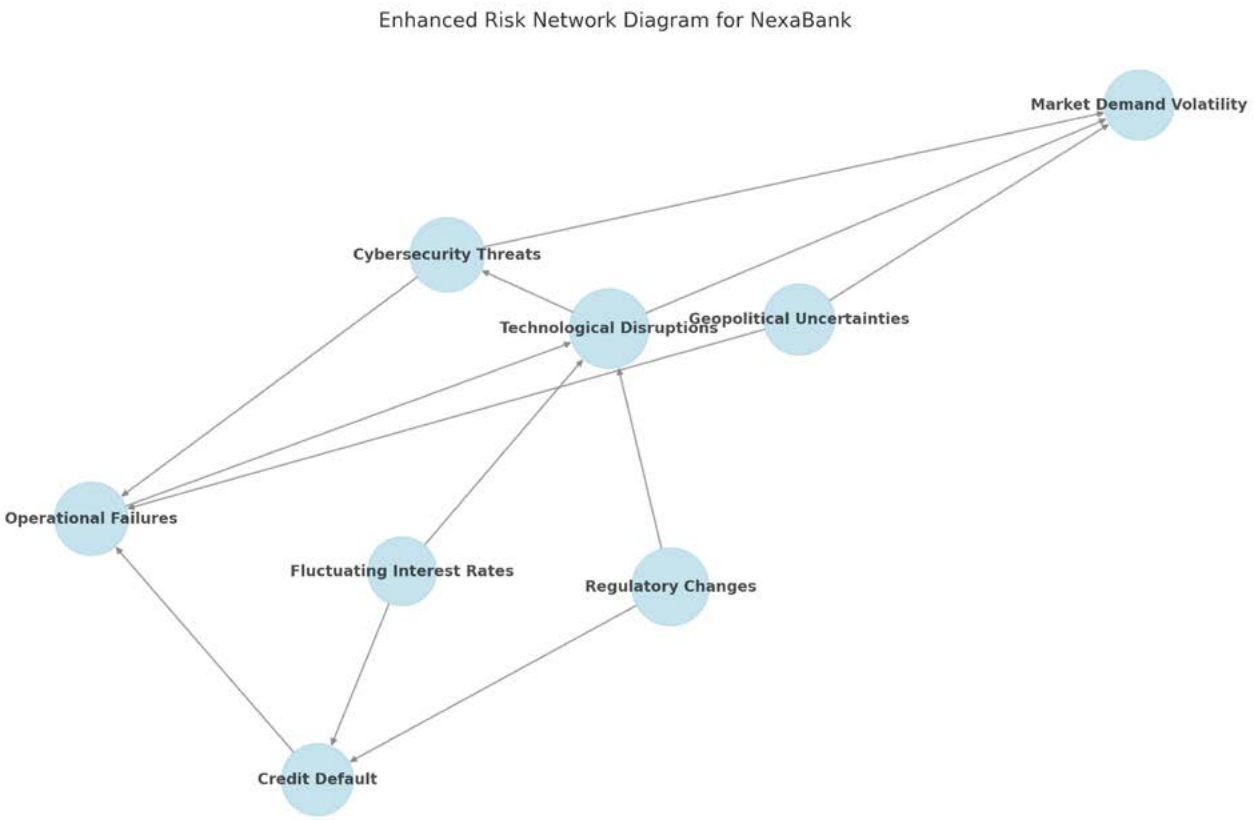

- **Nodes:** Each node represents a key risk identified by NexaBank. The size of each node corresponds to the perceived magnitude of that risk. For example, "Technological Disruptions" is perceived as a significant risk and hence has a larger size.
- **Edges:** The edges or arrows depict the relationships or dependencies between risks. This enhanced diagram showcases a dense web of interconnections, highlighting the intricate and multifaceted nature of risks in NexaBank's environment.

By studying this diagram, one can discern the intricate interplay of risks and their potential cascading effects. It underscores the significance of adopting a networked approach in risk assessment, where understanding one risk's implications can ripple through multiple interconnected domains.

Step 4: Calculate Degrees of Influence

For each risk node, NexaBank calculated its:

- Out-degree: Number of risks it influences.
- In-degree: Number of risks influencing it.

Risk	Out-degree	In-degree
Cybersecurity Threats	2	1
Regulatory Changes	3	0
Credit Default	1	2
...	...	...

Step 5: Determine Centrality Metrics

NexaBank calculated the Betweenness and Closeness Centrality for each risk to understand their significance in the network.

Risk	Betweenness Centrality	Closeness Centrality
Cybersecurity Threats	0.15	0.67
Regulatory Changes	0.20	0.72
Credit Default	0.10	0.65
...	...	...

Step 6: Simulate Cascading Effects

Using the risk network, NexaBank simulated various scenarios to visualize cascading effects. For instance, if a significant regulatory change occurred, how would it impact Technological Disruptions, and subsequently, Cybersecurity Threats and Market Demand Volatility?

Step 7: Devise Synergistic Risk Mitigation Strategies

With a clear understanding of risk interdependencies, NexaBank was able to craft strategies that addressed multiple risks simultaneously. For example, by enhancing cybersecurity measures in tandem with adopting new fintech innovations, they could mitigate both Cybersecurity Threats and potential vulnerabilities introduced by Technological Disruptions.

Conclusion:
By applying the Networked Risk Assessment approach, NexaBank was not only able to gain a comprehensive view of its risk environment but also devise more effective and efficient risk mitigation strategies. This approach enabled NexaBank to be more agile, proactive, and resilient in the face of uncertainties, ensuring its continued success and growth in the volatile banking sector.

BRINGING IT ALL TOGETHER: RECALCULATING OVERALL RISK- A HOLISTIC VIEW

The **traditional approach to risk assessment** typically involves **evaluating risks based on their impact, likelihood, and speed of onset**. However, in an interconnected environment like that of NexaBank, it's essential to factor in the levels of interconnectedness when recalculating the overall risk.

Incorporating Levels of Interconnectedness:

Interconnectedness amplifies the inherent risk posed by any individual factor. Risks that are highly interconnected act as hubs in the risk network, and their materialization can trigger a cascade of other risks.

- **Degree Centrality:** This measures the number of direct connections a risk has with other risks. A higher degree centrality indicates that the risk is more interconnected and can influence, or be influenced by, a larger number of risks.

Weighted Risk Scoring:

To incorporate interconnectedness into the risk scoring, we assign weights to the traditional metrics and factor in the degree centrality.

Weighted Risk Score=**w1**xImpact+**w2**xLikelihood+**w3**xSpeed of Onset+**w4**xDegree Centrality

Where **w1**, **w2** ,**w3**, and **w4** are weights assigned based on the bank's risk appetite and strategic focus.

Recalculating Risks for NexaBank:

Using hypothetical data for illustration:

Risk	Impact (1-10)	Likelihood (1-10)	Speed of Onset (1-10)
Cybersecurity Threats	9	8	9
Regulatory Changes	8	7	7
Credit Default	8	6	6
...	...	...	...

Overall Risk of the Environment:

The overall risk environment isn't just the sum of individual risks; it's a complex interplay shaped by their interconnectedness.

$$\text{Overall Risk} = \sum_{i=1}^{n} \text{Weighted Risk Score}_i$$

Where n is the number of identified risks.

For NexaBank, the overall risk score, calculated using the weighted risk scores of individual risks, provides a comprehensive view of the risk landscape, factoring in the multifaceted interdependencies.

Insights and Implications:

With this recalculated perspective:

- **Strategic Decision Making:** NexaBank can prioritize risks that not only have a high individual impact, likelihood, or speed of onset but also those that, due to their interconnectedness, can have cascading effects.
- **Resource Allocation:** NexaBank can optimize its resource allocation, directing more resources to interconnected risks that can cause ripple effects across the risk landscape.
- **Proactive Mitigation:** By understanding the web of interdependencies, NexaBank can devise mitigation strategies that address root risks, preventing the materialization of multiple interconnected risks.

By recalculating the overall risk using a holistic approach that factors in interconnectedness, NexaBank can achieve a more nuanced and comprehensive understanding of its risk environment. This enables better-informed decision-making, ensuring that the bank is not just responsive but also strategically proactive in navigating its complex risk landscape.

THE VALUE OF INTEGRATED RISK ASSESSMENT

The ever-increasing complexities of the modern business environment have **rendered traditional risk management methodologies less effective**.

However, an integrated risk assessment approach, which weaves together traditional risk metrics with the intricacies of interconnectedness, offers a more comprehensive and actionable perspective. In this section, we explore the profound value that this integrated methodology brings to organizations, particularly in sectors like banking and finance.

Strategic Alignment and Decision Making:

An integrated perspective ensures that risk management is not a peripheral activity but is intrinsically aligned with an organization's strategic objectives.

- **Resource Prioritization:** With a clearer understanding of interconnected risks and their potential cascading effects, organizations can better prioritize resources. For instance, a bank might choose to invest more heavily in cybersecurity infrastructure, recognizing its interplay with other critical risks like operational failures and regulatory compliance.
- **Strategic Flexibility:** By regularly updating the risk network and recalculating risk scores, organizations maintain a dynamic understanding of their risk landscape, allowing them to pivot their strategies responsively.

Enhanced Stakeholder Confidence:

Stakeholders, from investors to customers, place immense value on robust risk management practices. An integrated approach showcases an organization's commitment to comprehensive risk oversight.

- **Transparency:** The ability to visually represent and articulate the complex web of risks, as in a Risk Network Diagram, enhances transparency in stakeholder communications.
- **Trust Building:** When stakeholders understand that an organization is proactively addressing not just individual risks but also their interdependencies, it fosters trust in the organization's resilience and future performance.

Operational Efficiency:

The integrated approach minimizes redundancies in risk management efforts and optimizes response strategies.

- **Synergistic Risk Mitigation:** As seen in the NexaBank example, understanding interconnected risks allows for mitigation strategies that address multiple risks simultaneously.
- **Reduced Reaction Time:** Recognizing the speed of onset in the context of interconnected risks ensures that organizations can act swiftly, transitioning from reactive measures to proactive interventions.

Innovation and Value Creation:

Risk, when understood comprehensively, can be harnessed as a strategic lever, transforming potential threats into avenues for innovation and value creation.

- **Opportunity Recognition:** Identifying interconnected risks might reveal latent market needs. For instance, recognizing the interconnected risks of technological disruptions and shifting consumer preferences might prompt a bank to innovate new digital banking solutions.
- **Competitive Advantage:** Organizations that master integrated risk assessment often find themselves ahead of competitors, primed to seize emerging opportunities while others are still grappling with unforeseen challenges.

Holistic Organizational Culture:

The ripple effect of integrated risk assessment extends beyond processes and influences the very culture of an organization.

- **Cross-functional Collaboration:** Recognizing that risks are not siloed promotes collaboration across departments. For instance, the IT and Compliance teams of a bank might collaborate more closely, understanding the intertwined nature of cybersecurity threats and regulatory mandates.
- **Continuous Learning:** The iterative nature of the integrated approach, where the risk network is continually updated and recalculated, fosters a culture of continuous learning and adaptation.

Future-proofing the Organization:

In an era marked by rapid technological advancements, geopolitical shifts, and environmental uncertainties, integrated proactive risk management serves as a lighthouse, guiding organizations safely through turbulent waters.

- **Scenario Planning:** By simulating various risk materialization scenarios, organizations can prepare for a range of potential futures, ensuring resilience amidst uncertainties.
- **Sustainability:** Recognizing interconnected risks prompts organizations to consider long-term impacts and sustainability. An organisation might, for instance, recognize the interconnected risks of environmental regulations, societal pressures, and market dynamics, prompting it to invest in sustainable practices.

In essence, the value of integrated risk assessment is profound, transcending traditional risk management's boundaries. It equips organizations with the foresight, agility, and strategic acumen to not just navigate challenges but to transform them into opportunities. In a world of uncertainties, it's not just about managing risks—it's about mastering them.

CONCLUSION

In a world characterized by **rapid change, growing intricacies, and unprecedented challenges**, the need for robust, forward-thinking risk management has never been more pressing.

Traditional risk assessment methodologies, while foundational, are increasingly showing their age in the face of today's multifaceted business environments. As we've explored throughout this discourse, the emerging paradigm of integrated risk assessment, with its emphasis on interconnectedness and holistic understanding, offers a transformative lens through which organizations can view, understand, and navigate their risk landscapes.

The Evolutionary Imperative:

Risk management is not a static discipline. Just as businesses evolve, so too must the methodologies that seek to safeguard them. The shift from a siloed to an integrated risk assessment approach is not just an upgrade—it's an evolutionary step, aligning risk management practices with the complex realities of modern business ecosystems.

- **Historical Context:** Historically, businesses operated in relatively stable environments, where risks were few and largely predictable. Today, with globalization, technological advancements, and socio-political dynamics, the risk environment has expanded exponentially, necessitating a more sophisticated approach.

Mastering Complexity:

Integrated risk assessment is about mastering complexity rather than being overwhelmed by it. By visualizing the intricate web of interdependencies, organizations can discern patterns, anticipate cascading effects, and devise strategies that are both proactive and adaptive.

- **Strategic Mastery:** Beyond mere risk avoidance, mastering complexity enables organizations to harness risks as strategic levers, turning potential threats into opportunities for innovation and growth.

The Road Ahead:

While the integrated approach offers a promising path forward, its adoption is not without challenges. It requires a cultural shift, technological investments, and continuous learning. However, the rewards—resilience, agility, and competitive advantage—are well worth the effort.

- **Continuous Iteration:** The risk landscape is not static. As external factors evolve, so too will the risk network. Organizations must commit to regular reviews, updates, and recalibrations, ensuring their risk understanding remains current and actionable.

A Call to Action for Risk Practitioners:

For risk management practitioners across industries, the call is clear: evolve or risk obsolescence. The integrated risk assessment approach is not just a theoretical construct—it's a practical, actionable framework that promises to redefine the very essence of risk management.

- **Championing Change:** Risk practitioners must champion this paradigm shift, advocating for its adoption at the highest organizational levels and ensuring its principles permeate every echelon of the business.

The Ultimate Goal:

The end objective of risk management, whether traditional or integrated, remains unchanged: to safeguard the organization's value and ensure its continued growth and success. However, in the intricate dance of modern business, where risks and opportunities are two sides of the same coin, integrated risk assessment offers the clarity, nuance, and agility to navigate with confidence.

In wrapping up this discourse, one thing stands clear: the future of risk management is integrated, interconnected, and immensely promising. As organizations venture into this brave new world, they are not alone. With the right tools, methodologies, and mindset, they stand poised not just to weather the storms of uncertainty but to harness them, charting a course of resilience, innovation, and enduring success.

If this integrated approach resonates with you and you're seeking guidance on its implementation, don't hesitate to reach out to SystemicLogic, the consulting firm at the forefront of this innovative thinking. Our expertise can provide invaluable support in navigating this transformative journey

Acknowledgments

This paper draws upon contemporary challenges observed in risk management practices across industries and proposes a forward-looking solution augmented by expert insights.

SYSTEMICLOGIC

www.systemiclogic.com
+27 10 590 3033
1 Brian St, Bryanston, Sandton, 2191